

Spare parts list

Hydraulic demolition cutter

	Valid from serial number
CC 950	DEQ0000101

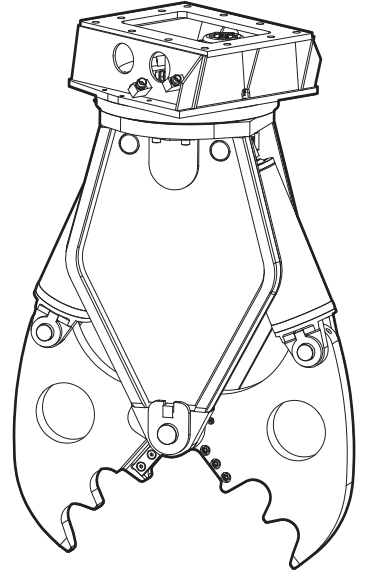

Contents

General information	5
Spare parts list	6
Hydraulic demolition cutter	6
Hydraulic cylinder	8
Rotary transmission	10
Tightening torques	12
Accessories	13
Hydraulic hoses	13
Optional equipment	13
Kits	14
Label kit	14
Dimensions	15
Dimensions CC 950	15

General information

This spare parts list applies to the following:

Part number	Description
3363 1119 49	Hydraulic demolition cutter CC 950

Use only authorized parts. Any damage or malfunction caused by the use of unauthorized parts is not covered by Warranty or Product Liability. Any unauthorized use or copying of the contents or any part thereof is prohibited. This applies in particular to trademarks, model denominations, part numbers, and drawings.

Instructions for use

This spare parts list contains no safety regulations and is merely intended to assist in the ordering of spare parts.

For information about operating, servicing, or repairing, the relevant Safety and operating instructions must be consulted at all costs.

Please observe the safety instructions listed in the relevant Safety and operating instructions!

Instructions of ordering

It is essential to indicate the serial number of the hydraulic attachment when ordering spare parts!

Determine the quantity of individual parts which are required and need to be ordered. The order must indicate the following details:

- full identification code of the hydraulic attachment
- required quantity
- part number
- description

Spare parts list

Hydraulic demolition cutter

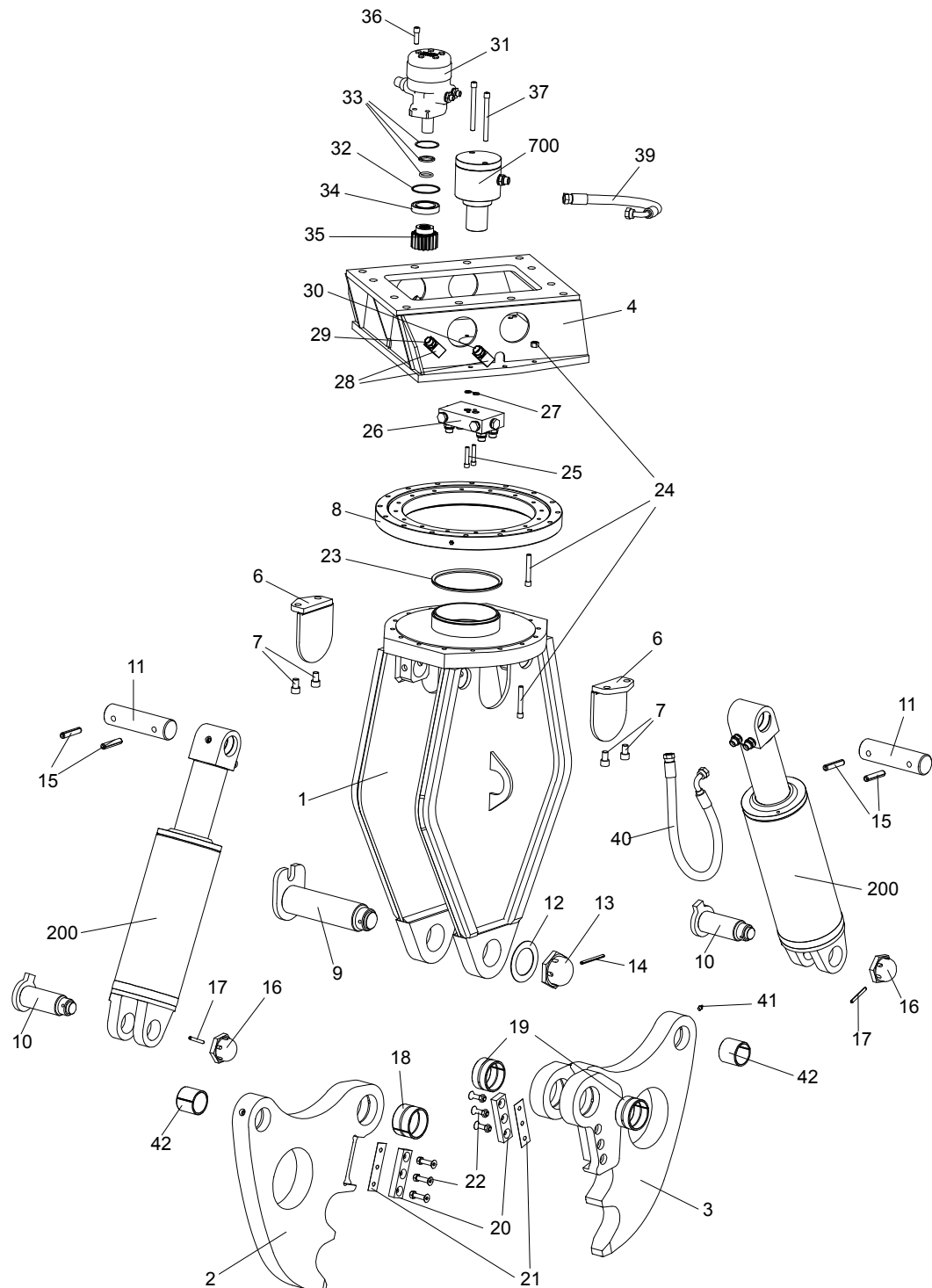

No.	Description	Remark	Quantity	Part number
1	Housing		1	3363 1133 21
2	Cutter jaw		1	3363 1133 22
3	Cutter jaw		1	3363 1133 23
4	Upper part		1	3363 1133 24
6	Cover sheet		2	3363 1133 26
7	Allen screw kit		2	3363 1133 27
8	Swivel ring		1	3363 1133 28
9	Bolt		1	3363 1133 29
10	Bolt		2	3363 1133 30
11	Bolt		2	3363 1133 31
12	Spacer ring		1	3363 1133 32
13	Hexagon nut		1	3363 1133 33
14	Pin		1	3363 1133 34
15	Pin		4	3363 1133 35
16	Hexagon nut		2	3363 1133 36
17	Pin		2	3363 1133 37
18	Bearing bush		1	3363 1133 38
19	Bearing bush		2	3363 1133 39
20	Cutter blade kit		1	3363 1133 40
21	Shim kit		1	3363 1133 41
22	Screw and nut kit		1	3363 1133 42
23	V-ring		1	3363 1133 43
24	Bolt and nut kit		1	3363 1133 44
25	Allen screw kit		1	3363 1133 45
26	Connection block complete		1	3363 1133 46
27	O-ring kit		1	3363 1133 47
28	Connector block		4	3363 1133 48
29	Fitting rotate		2	3363 1133 49
30	Fitting open/close		2	3363 1133 50
31	Hydraulic motor		1	3363 1133 51
32	Spacer ring		1	3363 1133 52
33	Seal kit		1	3363 1133 53
34	Bearing		1	3363 1133 54
35	Gear		1	3363 1133 55
36	Allen screw kit		1	3363 1133 56
37	Allen screw kit		1	3363 1133 57
39	Hydraulic hose kit		1	3363 1133 59
40	Hydraulic hose kit		1	3363 1133 60
41	Grease nipple kit		1	3363 1133 61
42	Bearing bush		2	3363 1133 84
200	Hydraulic cylinder complete	see separate chapter	2	3363 1133 25
700	Rotary transmission complete	see separate chapter	1	3363 1133 58

Hydraulic cylinder

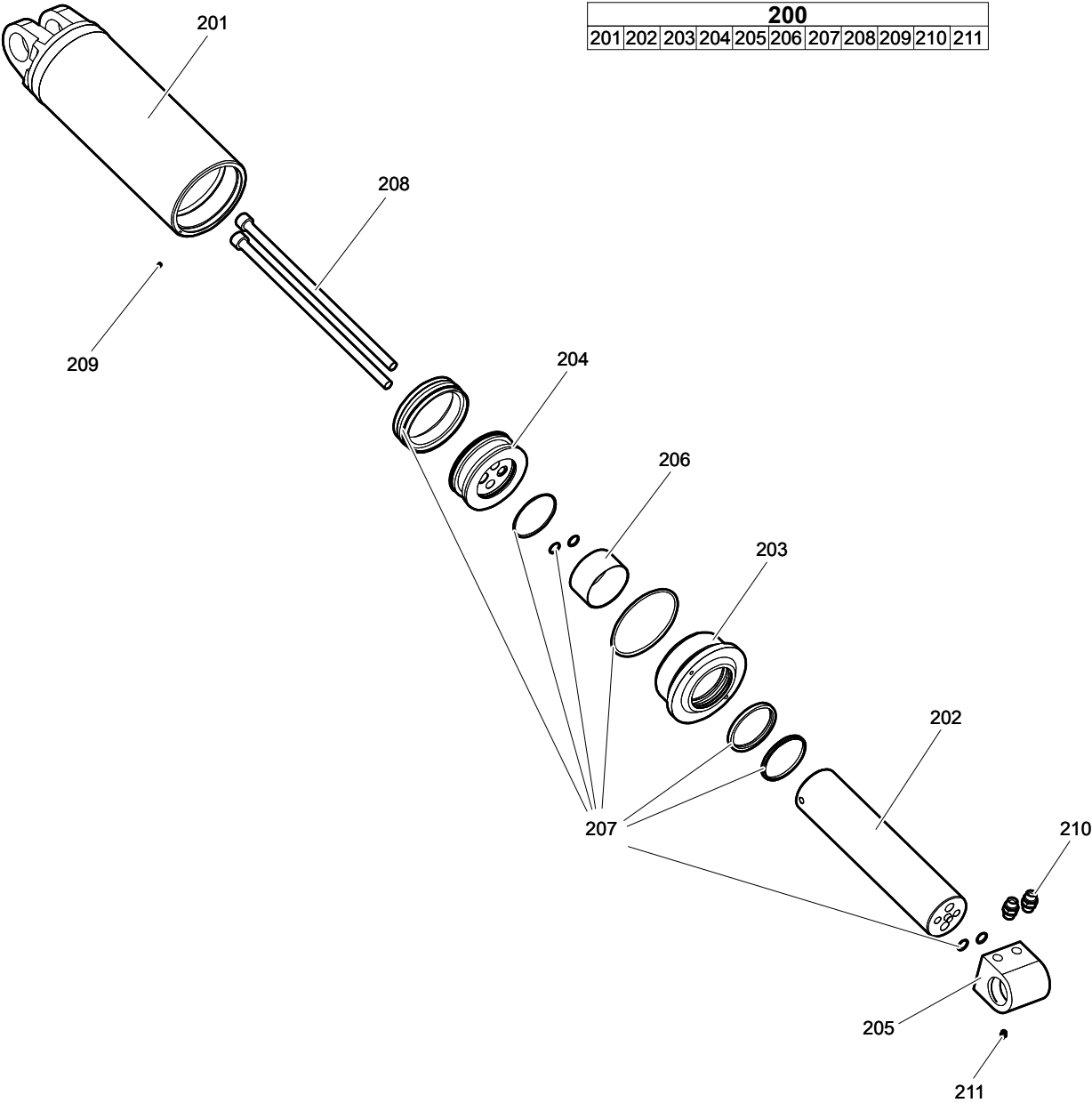

No.	Description	Remark	Quantity	Part number
200(201-211)	Hydraulic cylinder		2	3363 1133 25
201	Cylinder body		1	3363 1133 62
202	Piston rod		1	3363 1133 63
203	Guide bush		1	3363 1133 64
204	Piston		1	3363 1133 65
205	Cylinder shaft head		1	3363 1133 66
206	Slide bearing		1	3363 1133 67
207	Seal kit		1	3363 1133 68
208	Bolt kit		1	3363 1133 69
209	Screw		1	3363 1133 70
210	Fitting kit		1	3363 1133 71
211	Grease nipple		1	3363 1133 72

Rotary transmission

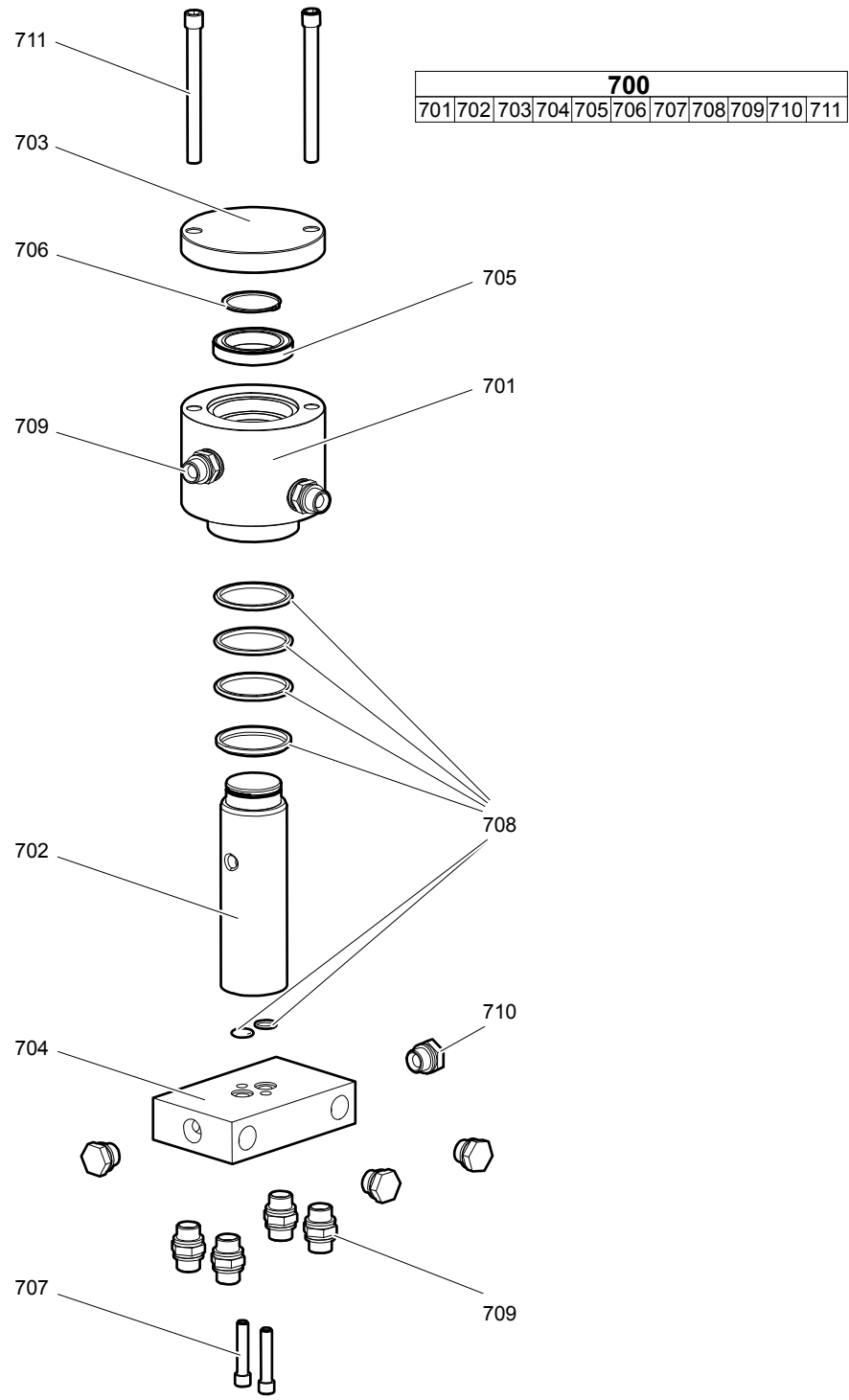

No.	Description	Remark	Quantity	Part number
700(701-711)	Rotary transmission		1	3363 1133 58
701	Stator		1	3363 1133 73
702	Rotor		1	3363 1133 74
703	Cover		1	3363 1133 75
704	Connection block		1	3363 1133 76
705	Bearing		1	3363 1133 77
706	Circlip		1	3363 1133 78
707	Allen screw kit		1	3363 1133 79
708	Seal kit		1	3363 1133 80
709	Fitting kit		1	3363 1133 81
710	Plug kit		1	3363 1133 82
711	Allen screw kit		1	3363 1133 83

Tightening torques

No.	Description	Tightening torque	Remark
7	Allen screw	210 Nm	
13	Cap nut	200 Nm	after tighten turn counter clockwise (min. 5 degrees) until plint pin can be placed
16	Cap nut	120 Nm	after tighten turn counter clockwise (min. 5 degrees) until plint pin can be placed
22	Allen screw	130 Nm	
24	Bolt/nut kit	130 Nm	
39	Hydraulic hose rotary transmission	120 + 12 Nm	Lubricate thread with hydraulic oil before screwing in (Threads of stainless steel fittings must be lubricated with EO-NIROMONT). Screw until handtight. Then tighten according to chart. Tightening torques are based on lubricated carbon steel zinc plated components and counterpart made of steel.
39	Hydraulic hose hydraulic motor	45 + 4 Nm	Lubricate thread with hydraulic oil before screwing in (Threads of stainless steel fittings must be lubricated with EO-NIROMONT). Screw until handtight. Then tighten according to chart. Tightening torques are based on lubricated carbon steel zinc plated components and counterpart made of steel.
40	Hydraulic hose cylinder/rotary connection block	120 + 12 Nm	Lubricate thread with hydraulic oil before screwing in (Threads of stainless steel fittings must be lubricated with EO-NIROMONT). Screw until handtight. Then tighten according to chart. Tightening torques are based on lubricated carbon steel zinc plated components and counterpart made of steel.
208	Bolt	600 Nm	Lubricate thread with hydraulic oil before screwing in.
209	Screw	2 Nm	
707	Allen screw	70 Nm	
709	Fitting	90 Nm	
710	Threaded plug	90 Nm	
711	Allen screw	90 Nm	
-	Hydraulic hose inner connection »open/close«	250 + 25 Nm	Lubricate thread with hydraulic oil before screwing in (Threads of stainless steel fittings must be lubricated with EO-NIROMONT). Screw until handtight. Then tighten according to chart. Tightening torques are based on lubricated carbon steel zinc plated components and counterpart made of steel.
-	Hydraulic hose inner connection »Turn gripper«	90 + 9 Nm	Lubricate thread with hydraulic oil before screwing in (Threads of stainless steel fittings must be lubricated with EO-NIROMONT). Screw until handtight. Then tighten according to chart. Tightening torques are based on lubricated carbon steel zinc plated components and counterpart made of steel.

Accessories

Hydraulic hoses

Open - Close

Description	Remark	Quantity	Part number
Hydraulic Hose	I.D. 15 (0.59 in.) both ends M 30 x 2, conical seal 24° length 2000 mm (78.4 in.)	2	3363 1064 95

Rotation

Description	Remark	Quantity	Part number
Hydraulic Hose	I.D. 8 (3/8 in.) both ends M 20x1.5, conical seal 24°, length 2000 mm (78.4 in.)	2	3363 0945 40

Optional equipment

Description	Remark	Quantity	Part number
Cutter grease cartridge	12 x 400 g (0.88 lbs)	1	3363 0949 14
Grease gun		1	0909 1071 00
Adapter plate matching the carrier	Consult the Atlas Copco Customer Center/Dealer in your area.	1	-
Base plate with threaded inserts		1	3363 0997 97
Bolt kit		1	3363 0945 37
Base plate with through borings		1	3363 1006 95
Bolt kit		1	3363 0945 74
Allen key	19 mm for bolt kit	1	3360 2092 53

Kits

Label kit

No.	Description	Remark	Quantity	Part number
	Label kit		1	3363 1125 87

Dimensions

Dimensions CC 950

mm (in.)

